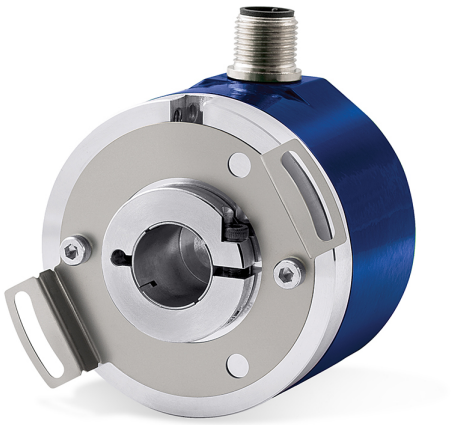

ENC58

95B080140

ENC58-S06-0500-C15
EXTENDED LINE

OVERVIEW

- Standard dimension Ø58mm
- Hollow or solid shaft
- High resolution
- Programmable
- 10000 PPR native guaranteed resolution

TECHNICAL FEATURES

Detection properties	
Nominal sensing distance	500 ppr
Sensitivity adjustment	n/a

Application	
Description	Shaft Ø6mm
Functions	Incremental

Outputs	

Output type	Push-pull / Line driver
Response time	n/a

Electrical data

Operating Voltage	5-30 VDC
Emission	n/a

Mechanical data

Dimensions	Ø58x54
Material	Metal - Aluminium
Connections	1.5 m cable

Generical Data

Dimensions	Ø58x54

Datasensing S.r.l.
Strada S.Caterina, 235
41122 Modena (MO)
Tel. 059 420411
Fax 059 253973
E-mail
info@datasensing.com

date of printing
27/11/2026
14:15:00