AMT58

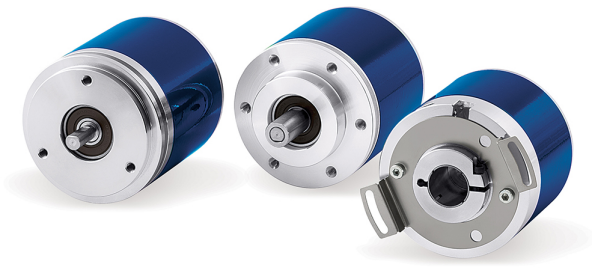

95B081140

AMT58-H15-13x12-C15

SSI® MULTI-TURN LINE

OVERVIEW

- Standard dimension Ø58mm
- Hollow or solid shaft
- Extremely high accuracy
- Modular Fieldbus interface

TECHNICAL FEATURES

Detection properties	
Nominal sensing distance	8192 cpr x 4096 turns
Sensitivity adjustment	n/a

Application	
Description	Blind hollow Ø15mm
Functions	Absolute multiturn

Outputs	
Output type	Gray SSI RS422

Response time	n/a

Electrical data

Operating Voltage	7.5-34 VDC
Emission	n/a

Mechanical data

Dimensions	Ø58x49
Material	Metal - Aluminium
Connections	1.5 m cable

Generical Data

Dimensions	Ø58x49

Datasensing S.r.l.
Strada S.Caterina, 235
41122 Modena (MO)
Tel. 059 420411
Fax 059 253973
E-mail
info@datasensing.com

date of printing
27/11/2026
14:15:05